

DF

DavidFantini  
architetture

PIANO ATTUATIVO DI  
INIZIATIVA PRIVATA

PROGETTO UNITARIO A STRALCI FUNZIONALI  
DELL'AREA DEL CAMPEGGIO "TAHITI"  
SITA IN VIALE ITALIA N.320, FOLLONICA (GR),  
LOCALITA' PRATORANIERI

indirizzo	Via Don Sebastiano Leone 63 Follonica( GR)
committente	tahiti camping srl
progettista	F&F srl prof.c. david fantini architetto (amministratore unico)
progettista responsabile dell'elaborato	geom. angelo pecchia
oggetto	A R 1 4 stato di fatto - Alloggio Direttore
scala	1:100
data	febbraio 2023

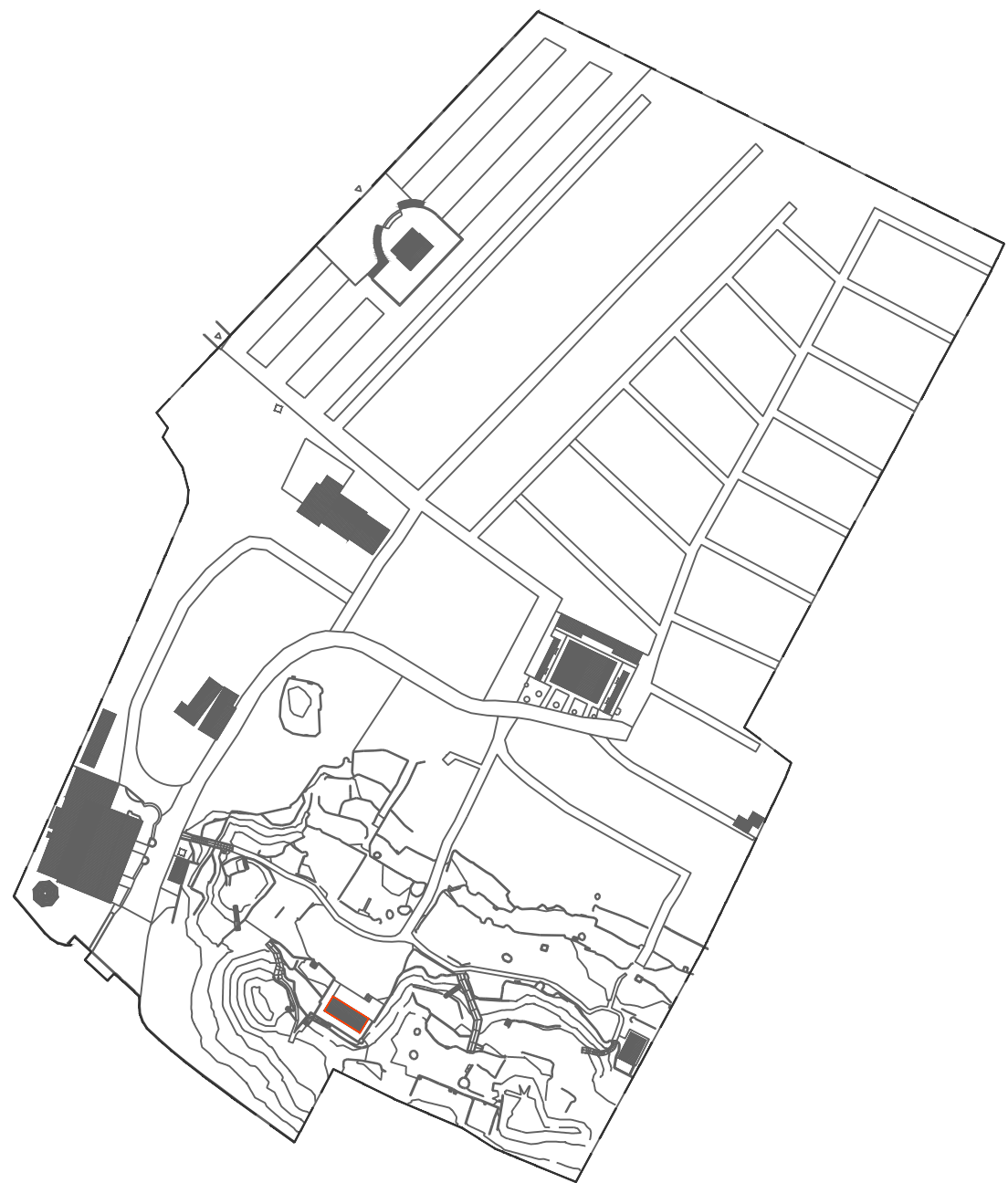

k - plan

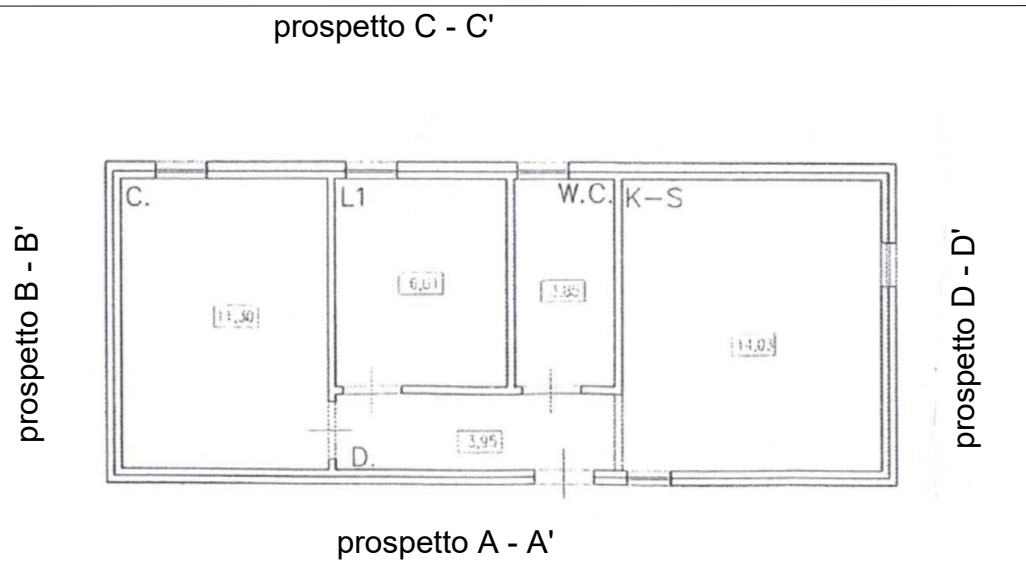

pianta piano terra  
stato concessionato - C.I.L.A. 1118/2017 del 21/10/2017

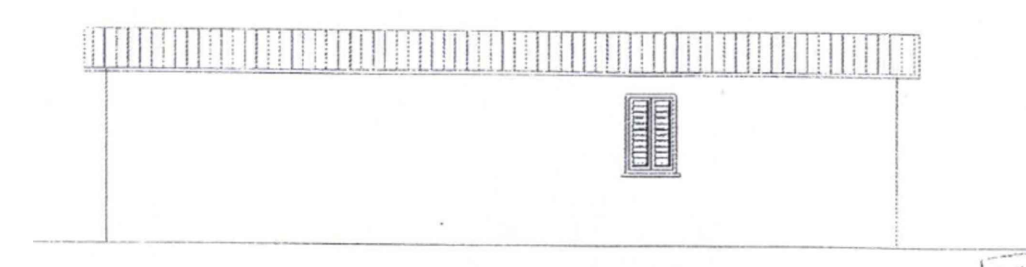

prospetto A - A'  
stato concessionato - C.I.L.A. 1118/2017 del 21/10/2017

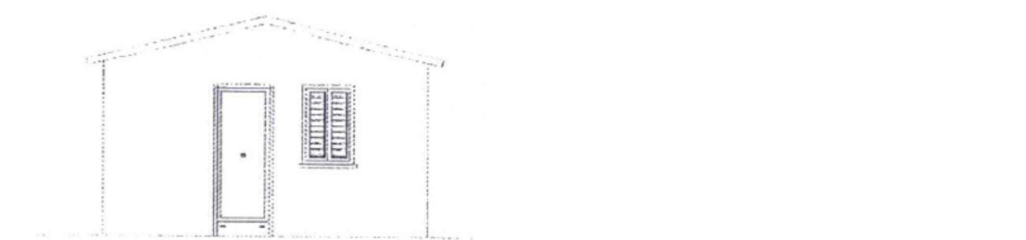

prospetto B - B'  
stato concessionato - C.I.L.A. 1118/2017 del 21/10/2017

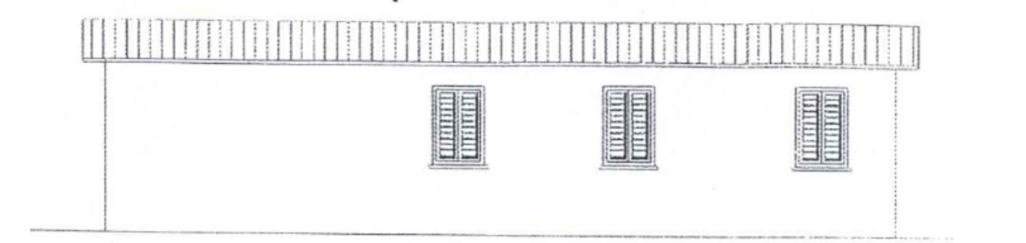

prospetto C - C'  
stato concessionato - C.I.L.A. 1118/2017 del 21/10/2017

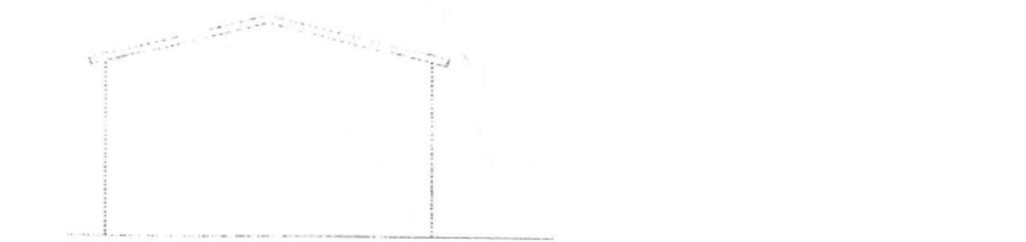

prospetto D - D'  
stato concessionato - C.I.L.A. 1118/2017 del 21/10/2017

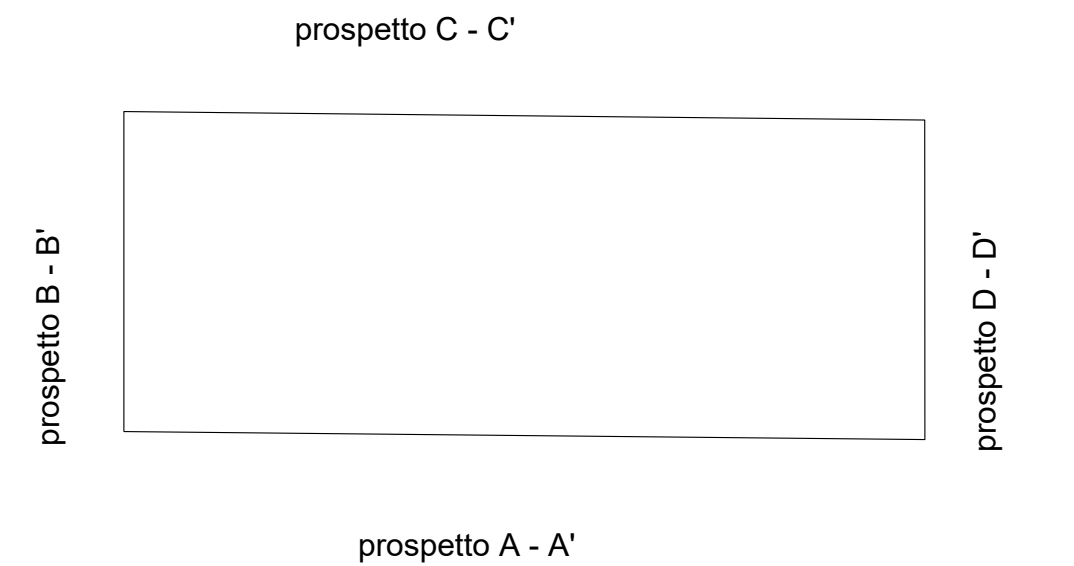

pianta piano terra  
stato rilevato

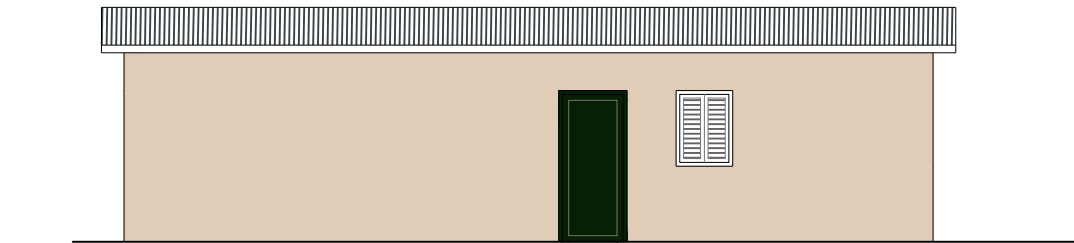

prospetto A - A'  
stato rilevato

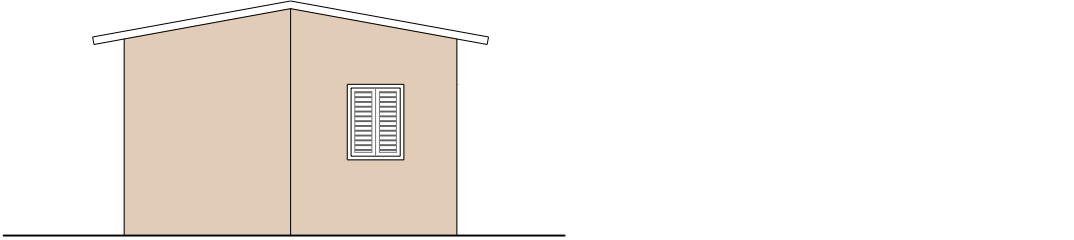

prospetto B - B'  
stato rilevato

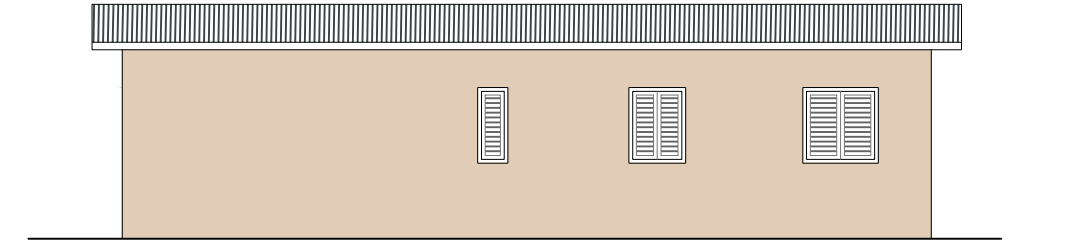

prospetto C - C'  
stato rilevato

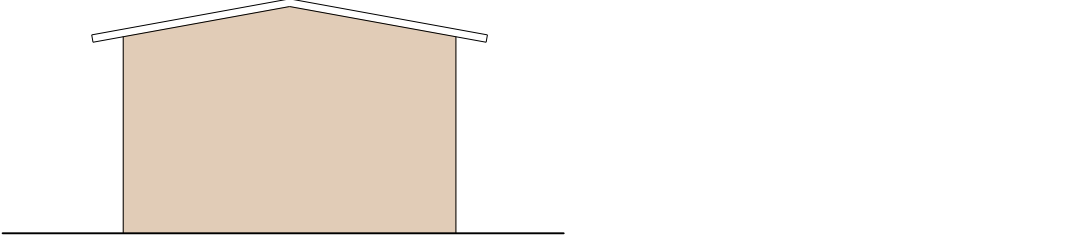

prospetto D - D'  
stato rilevato

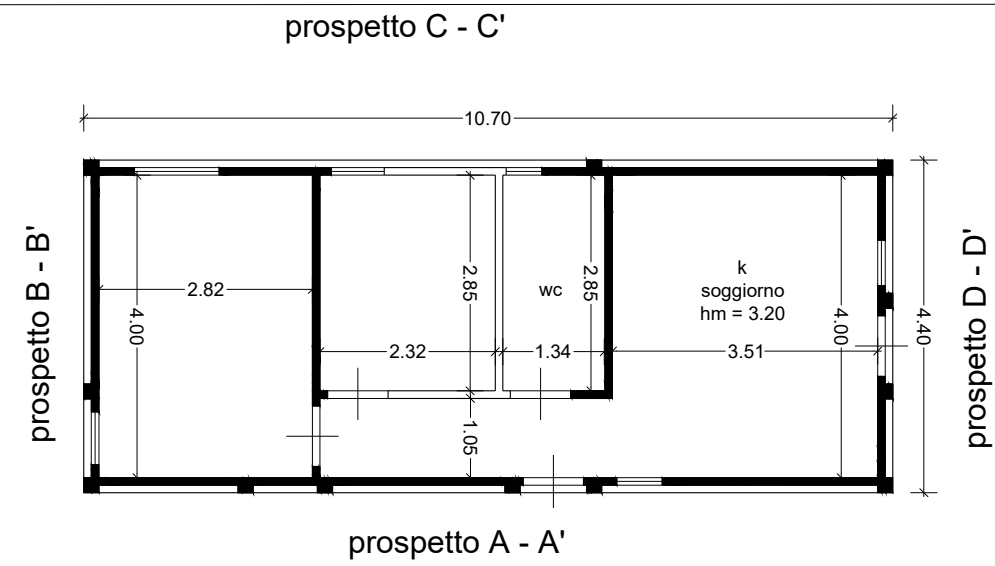

pianta piano terra  
estratto catastale



prospetto A - A'



prospetto B - B'



prospetto C - C'



particolare dell'edificio

rilevo fotografico