

UBICAZIONE TIPOLOGIA SOTTOZONA "C4" - 1:500

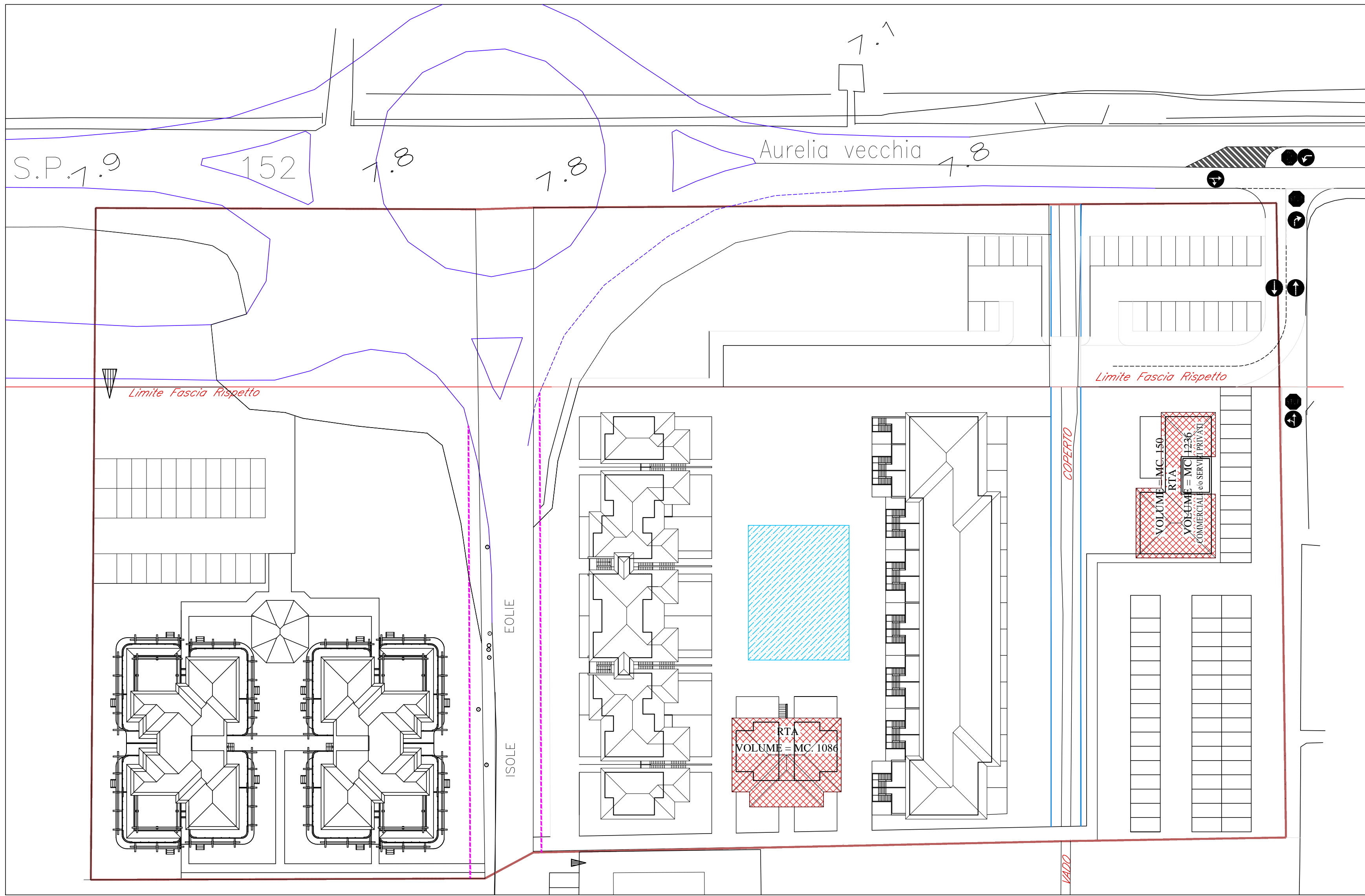

RTA  
VOLUME = MC. 1086

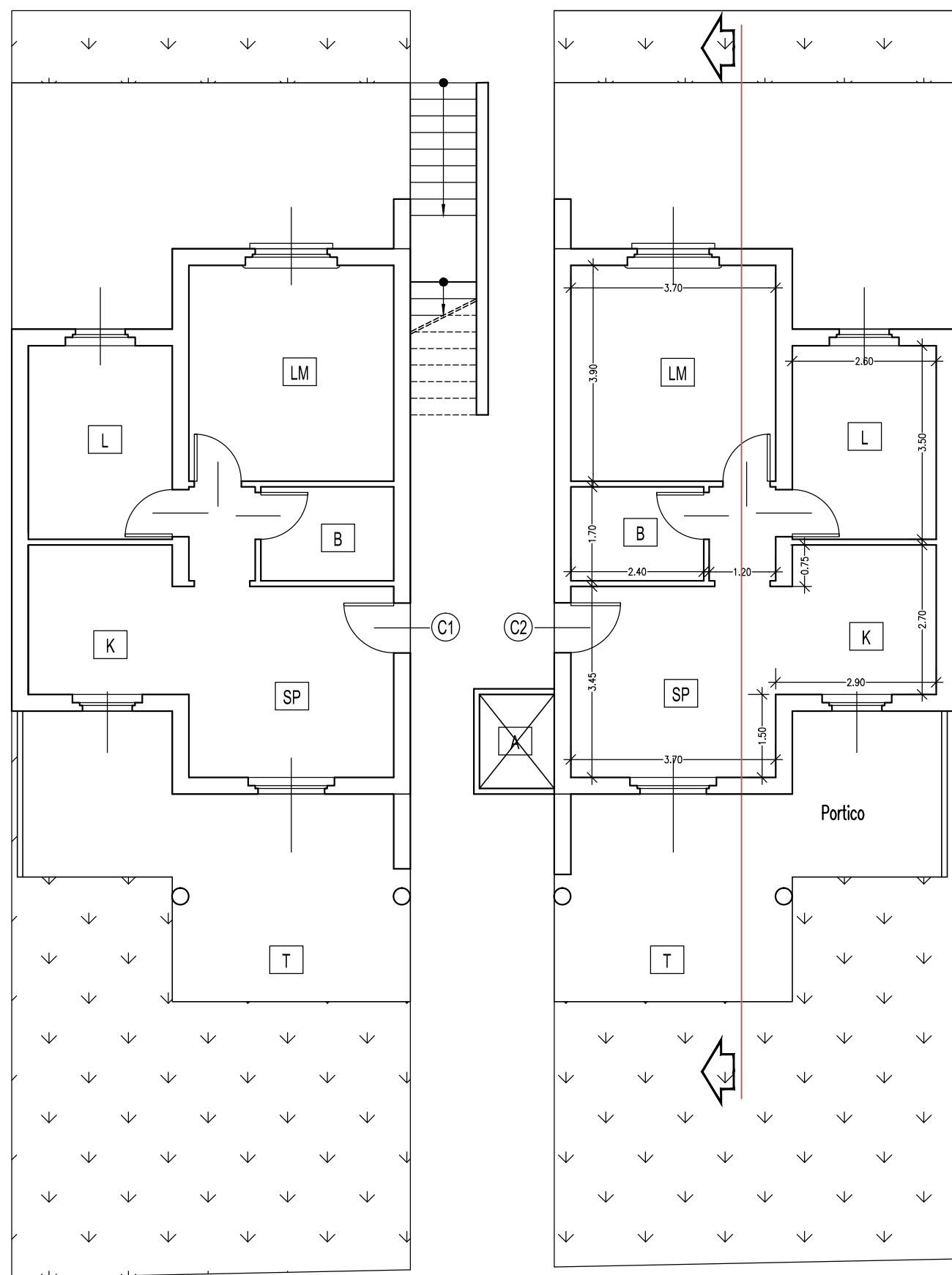

PIANO TERRENO

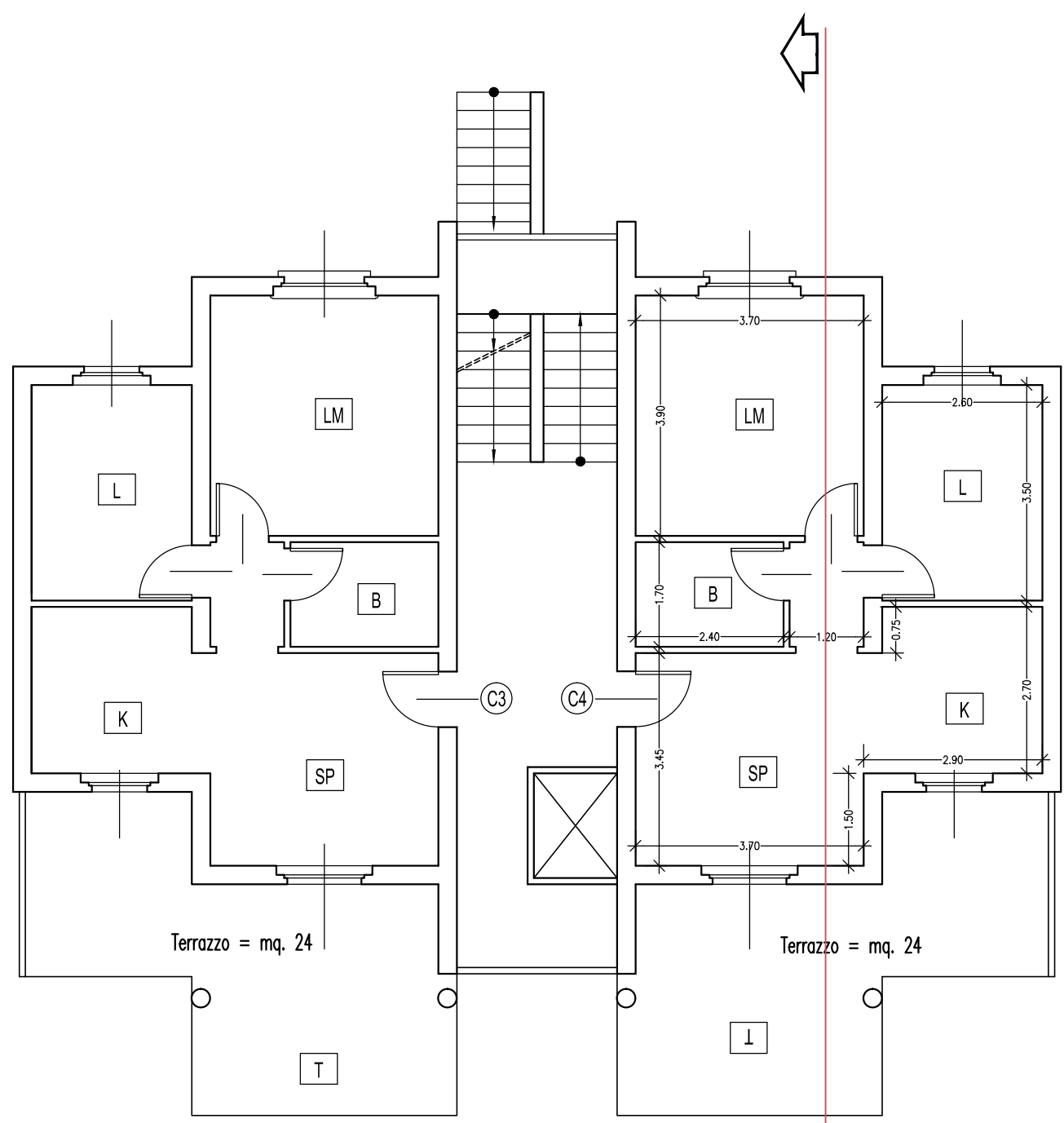

PIANO PRIMO

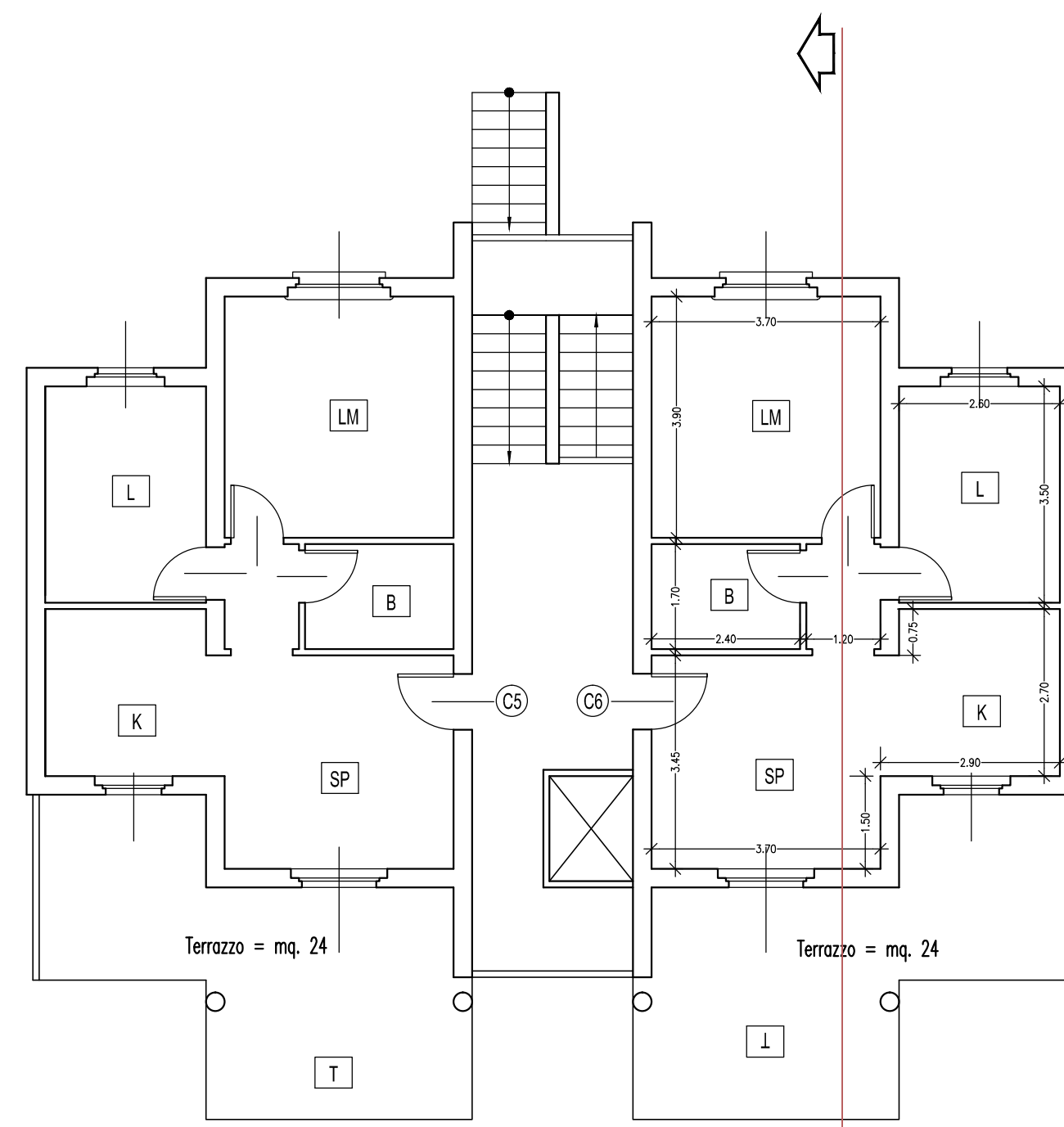

PIANO SECONDO

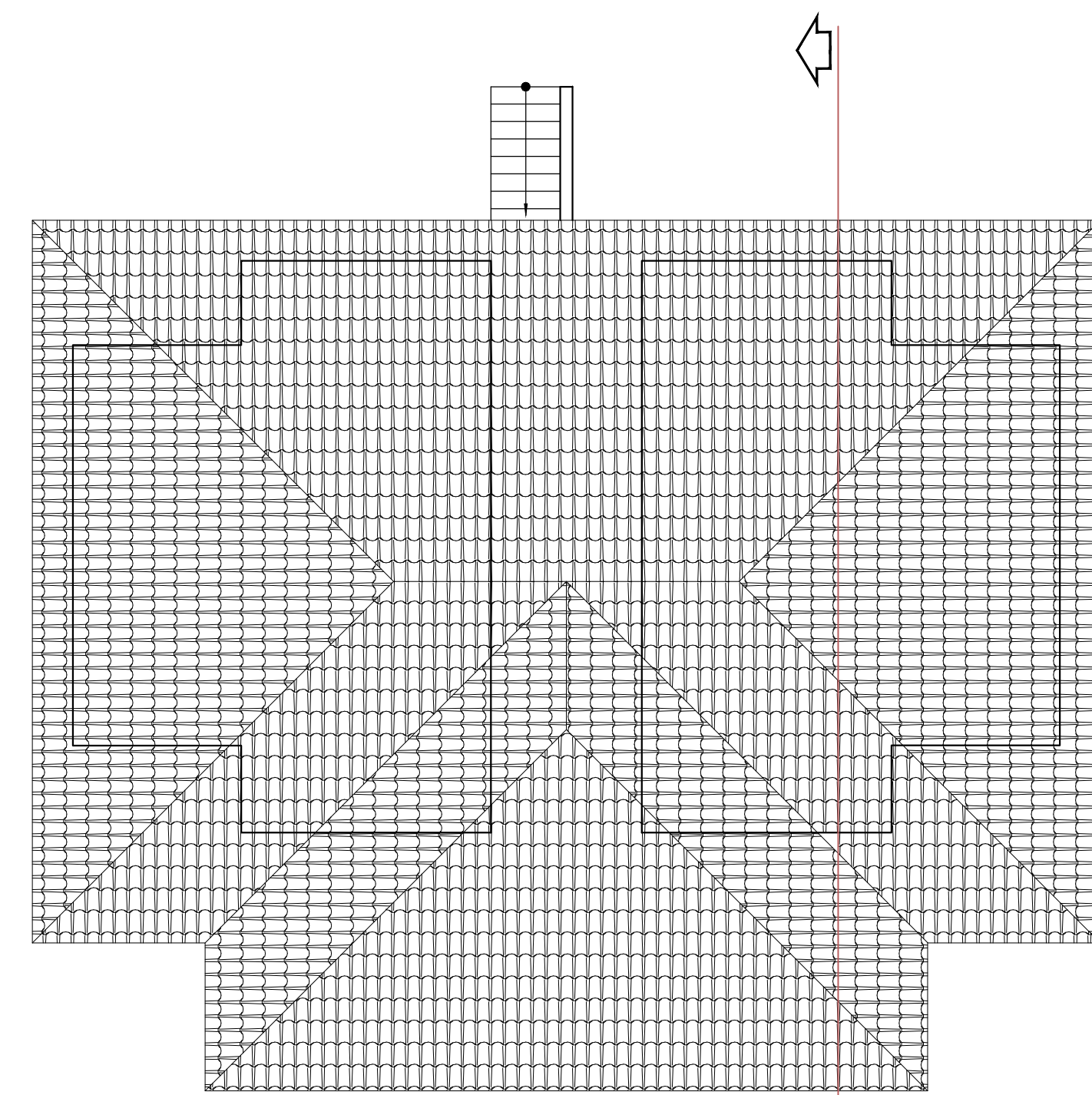

PIANO COPERTURA

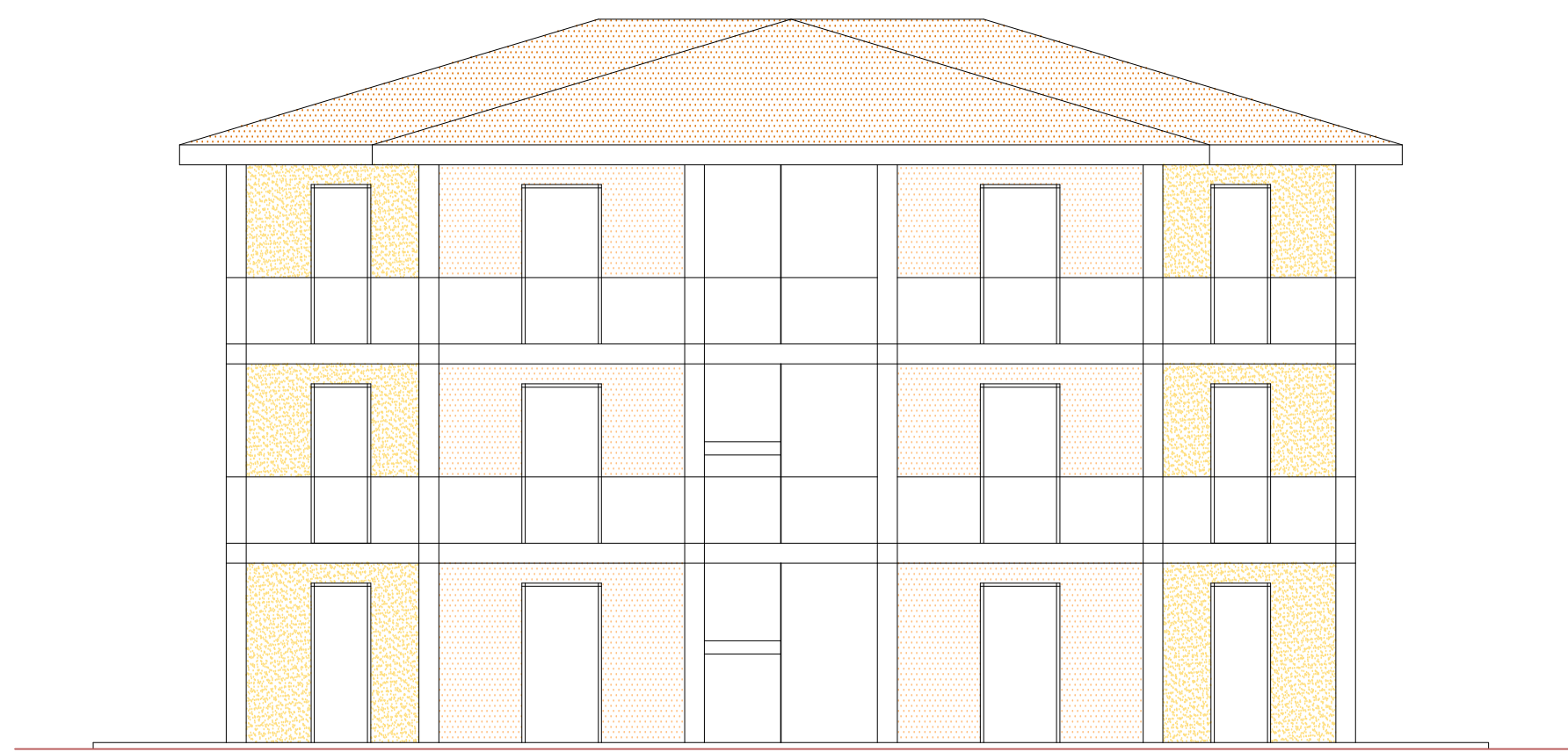

FRONTE

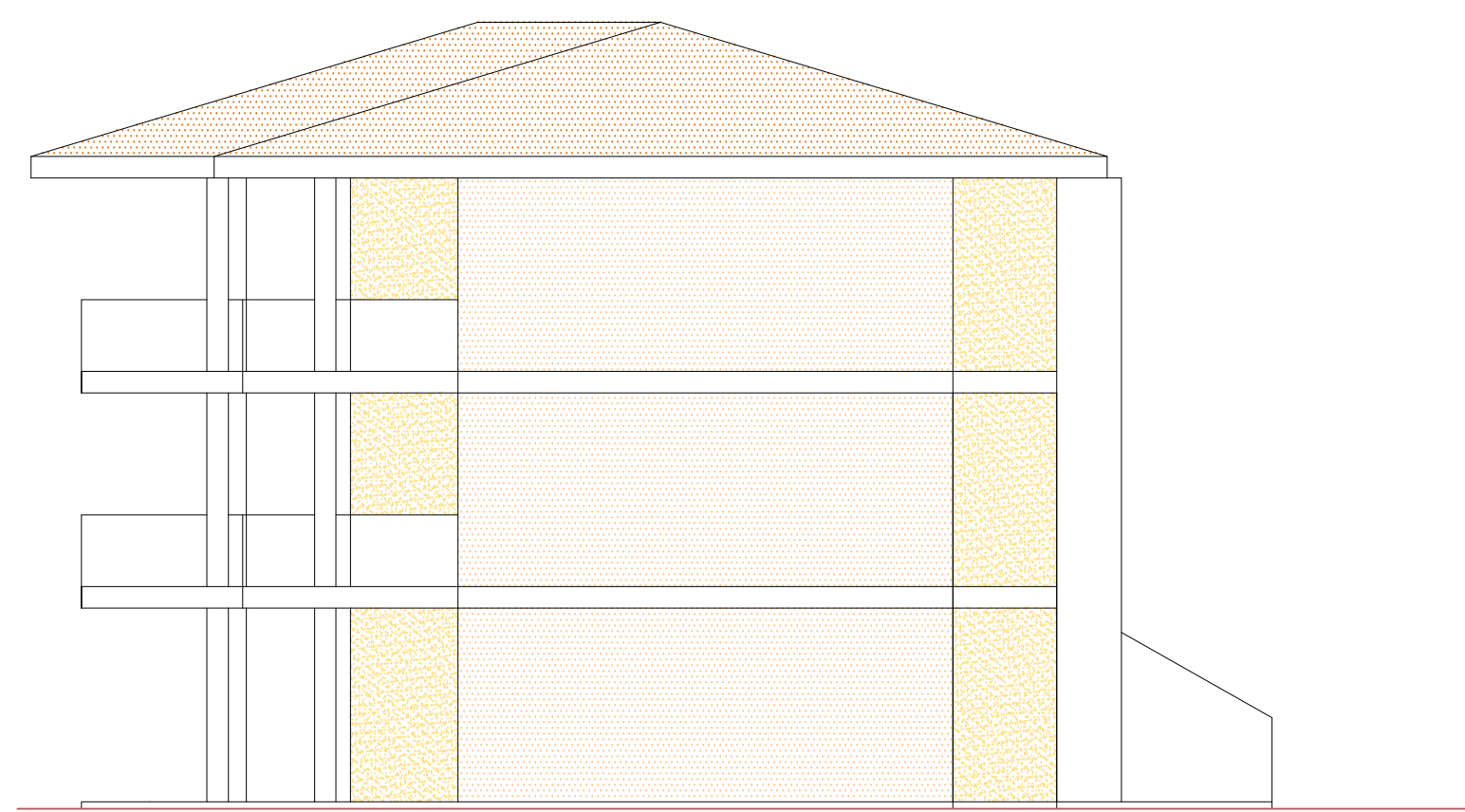

FIANCO

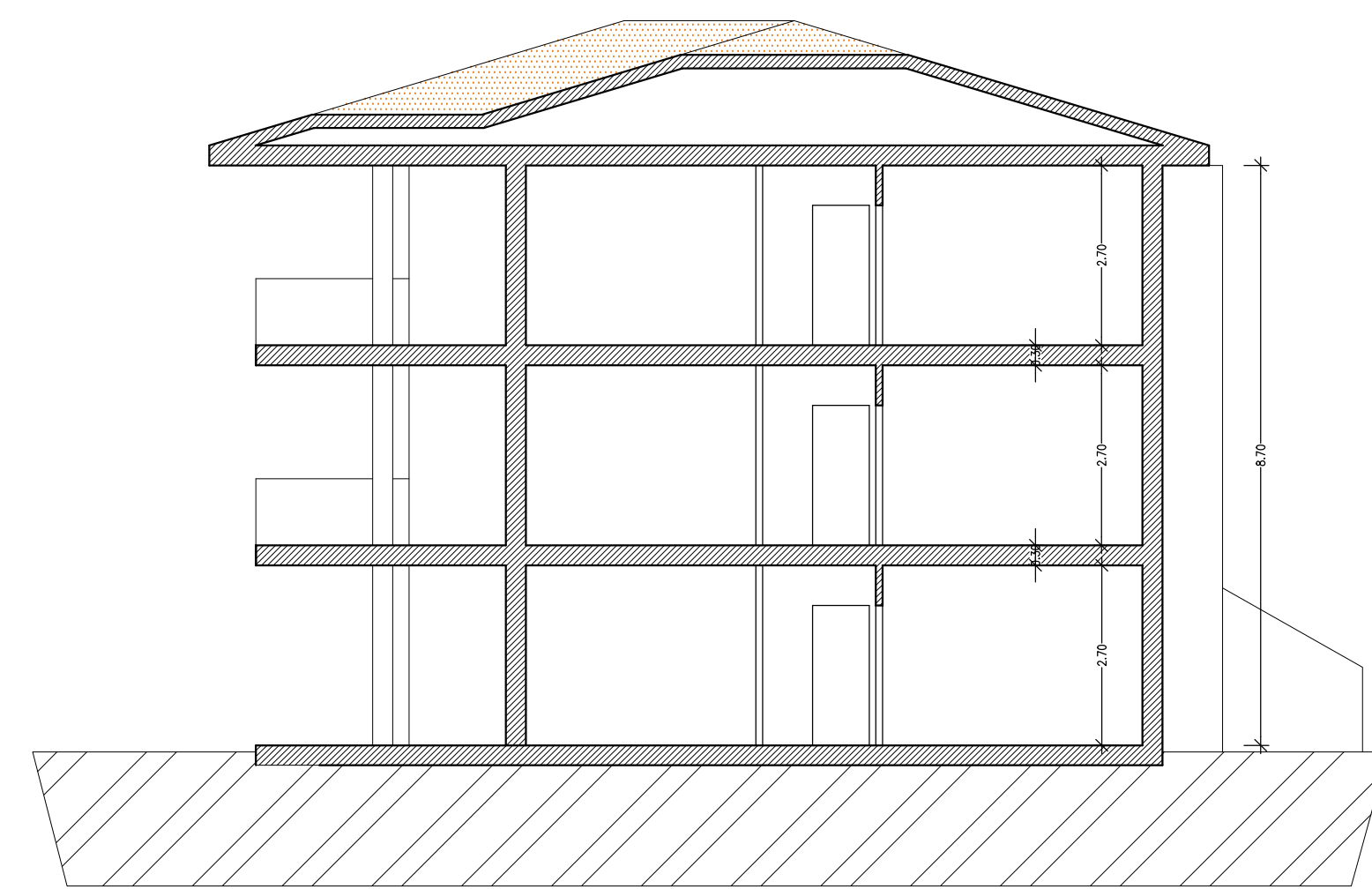

SEZIONE TIPO

COMMERCIALI e/o SERVIZI PRIVATI  
VOLUME = MC. 1236

RTA  
VOLUME = MC. 150

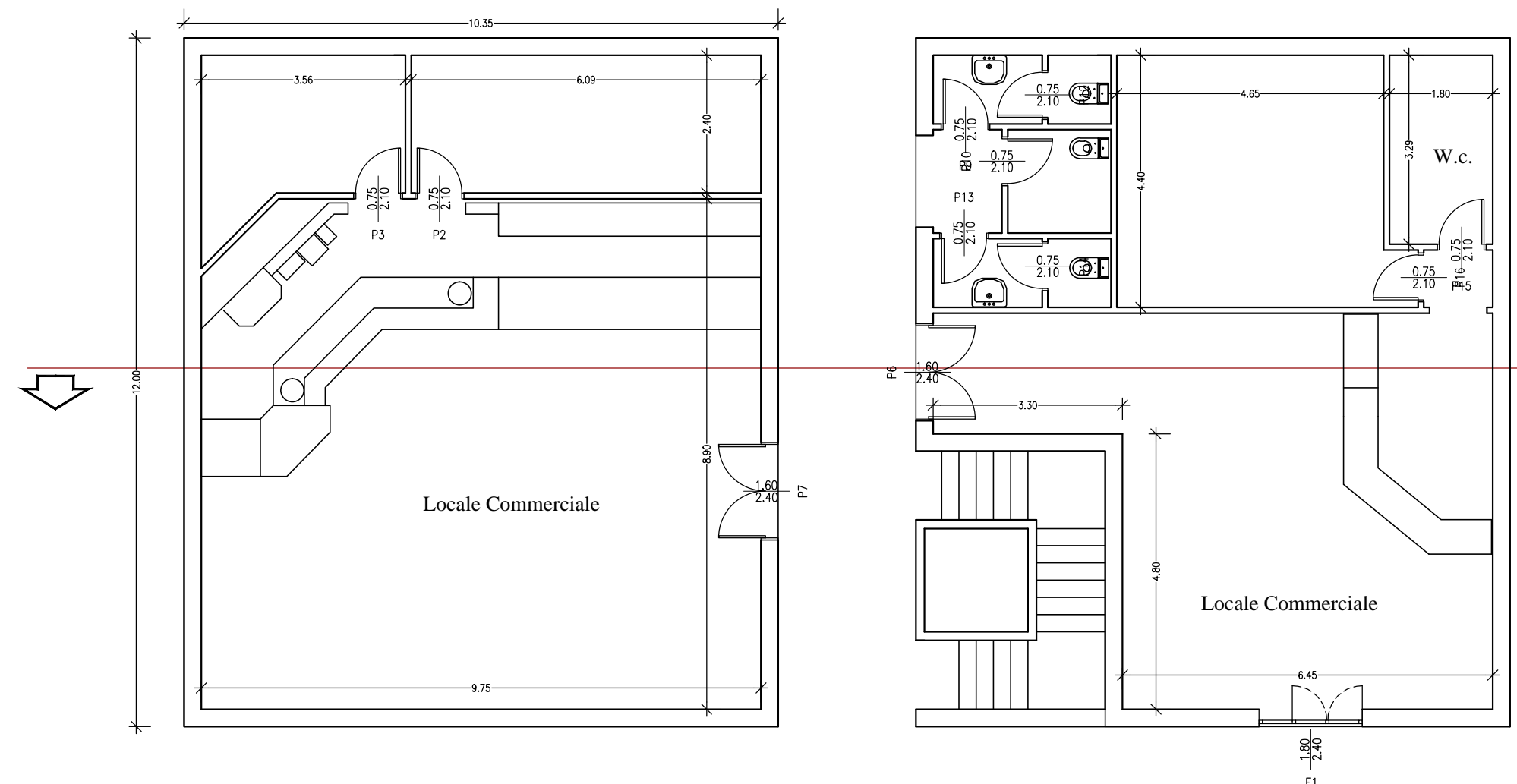

PIANO TERRENO

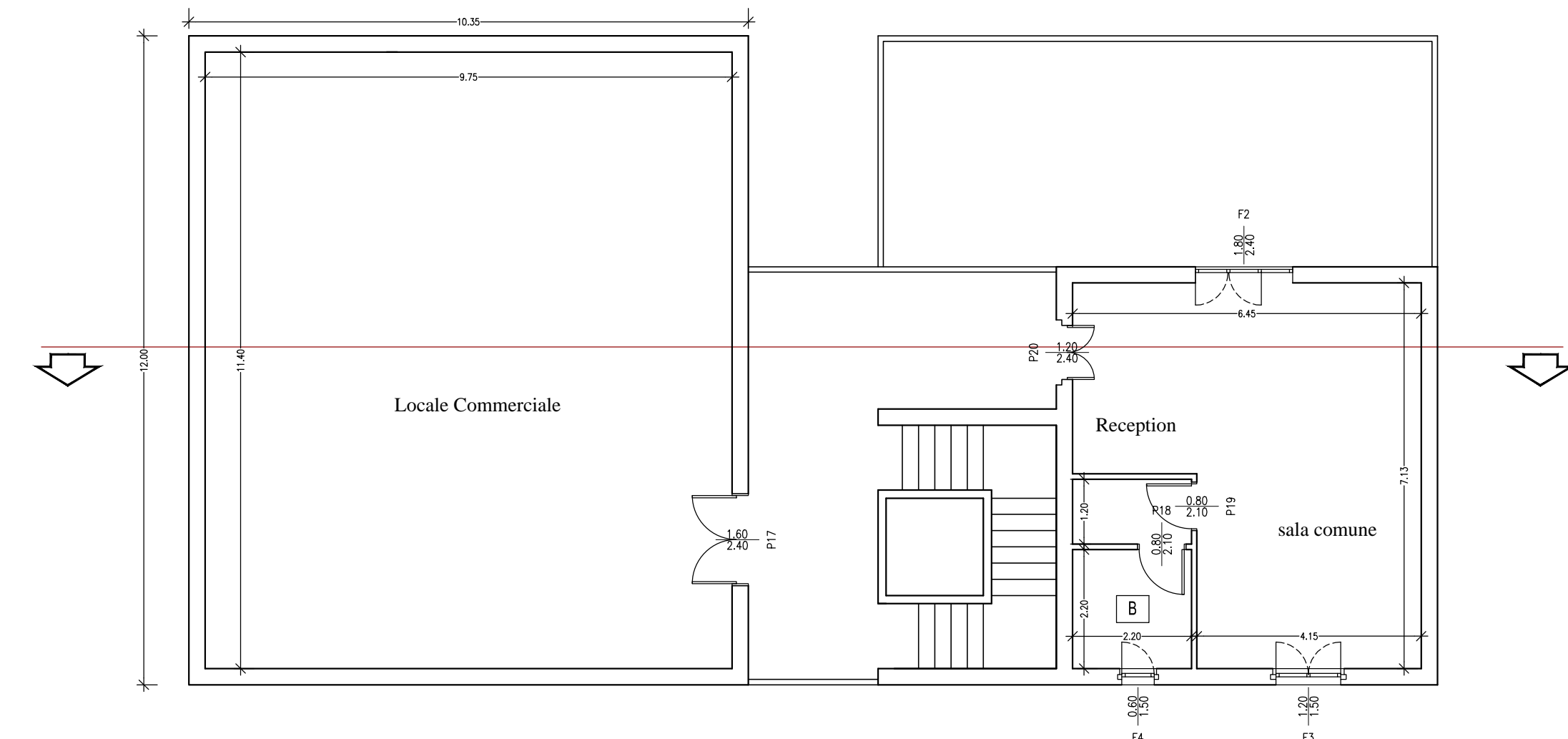

PIANO PRIMO

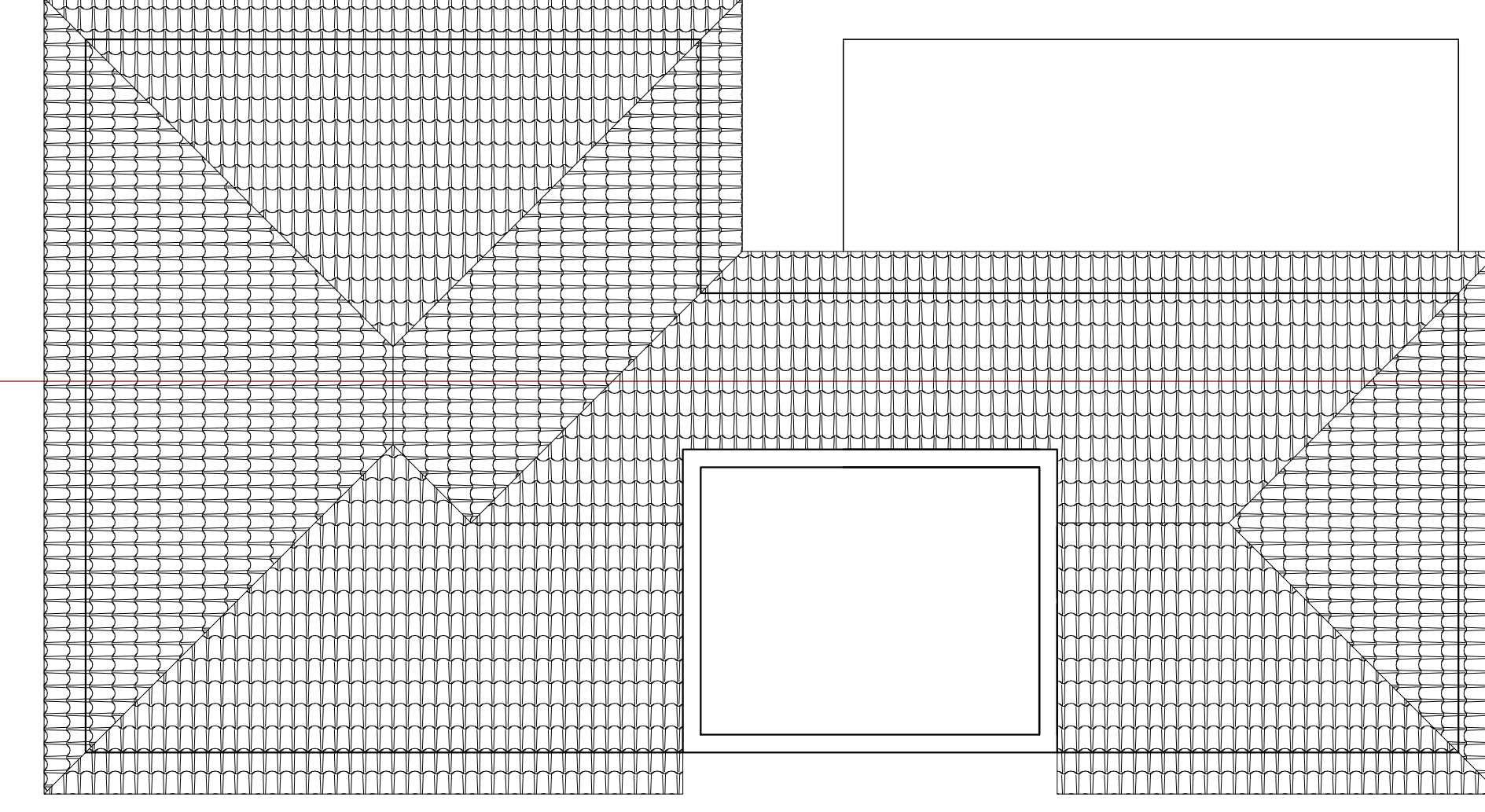

PIANO COPERTURA

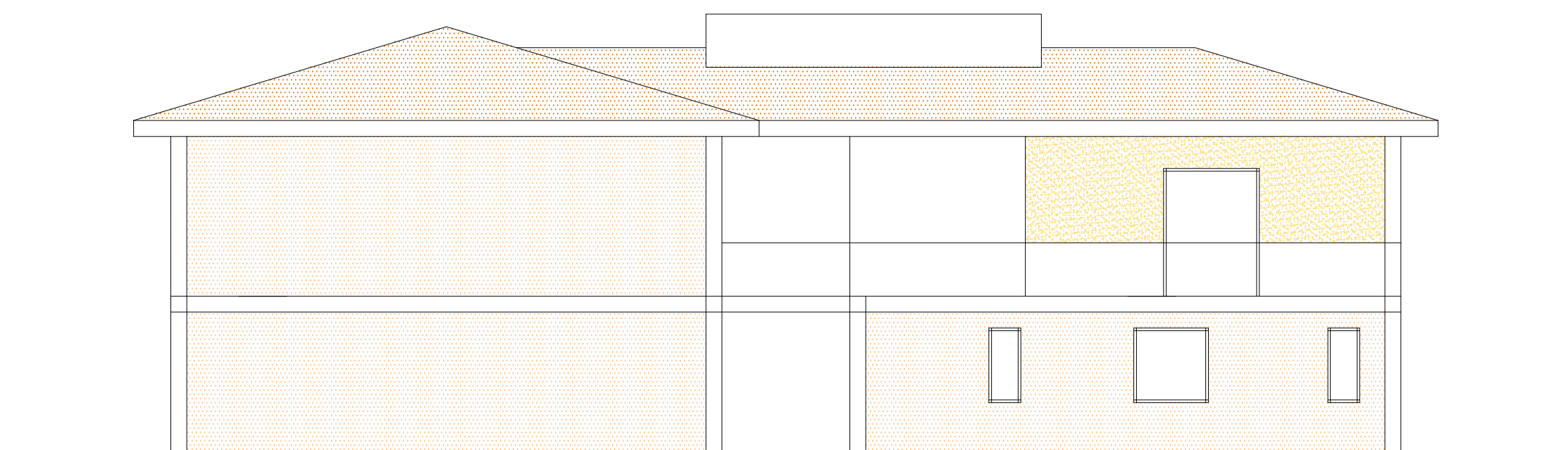

FRONTE

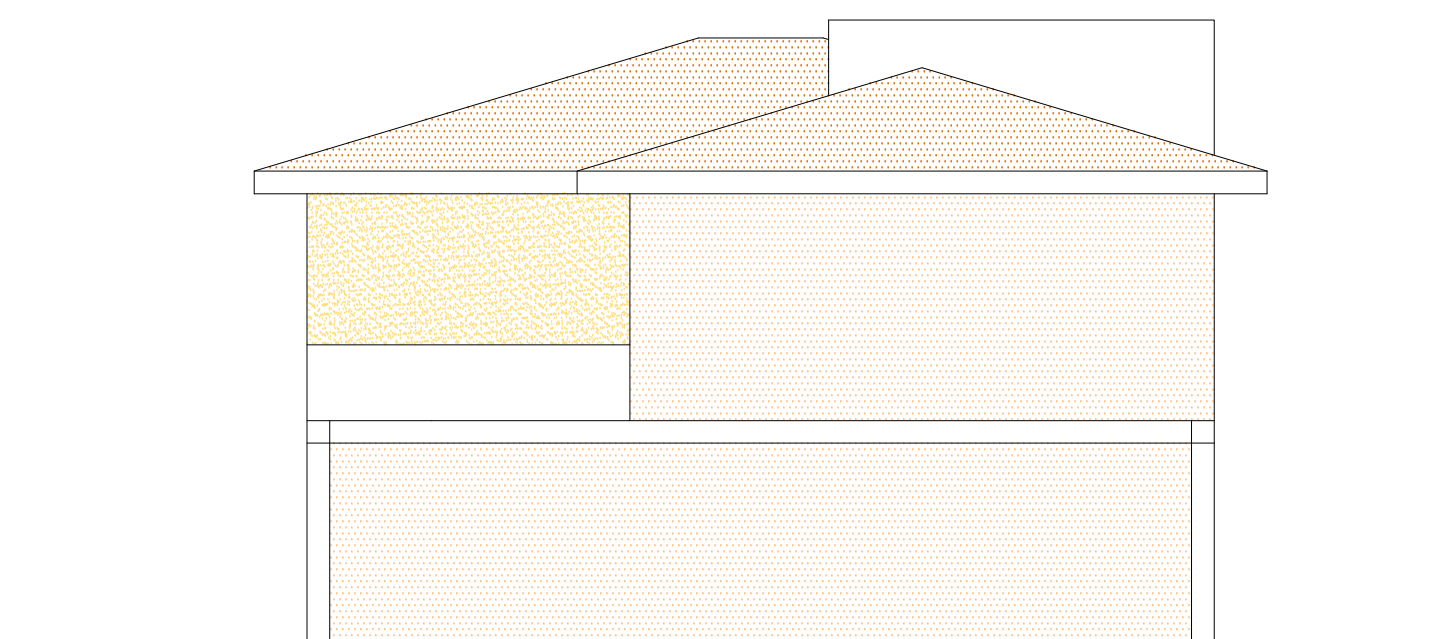

FIANCO

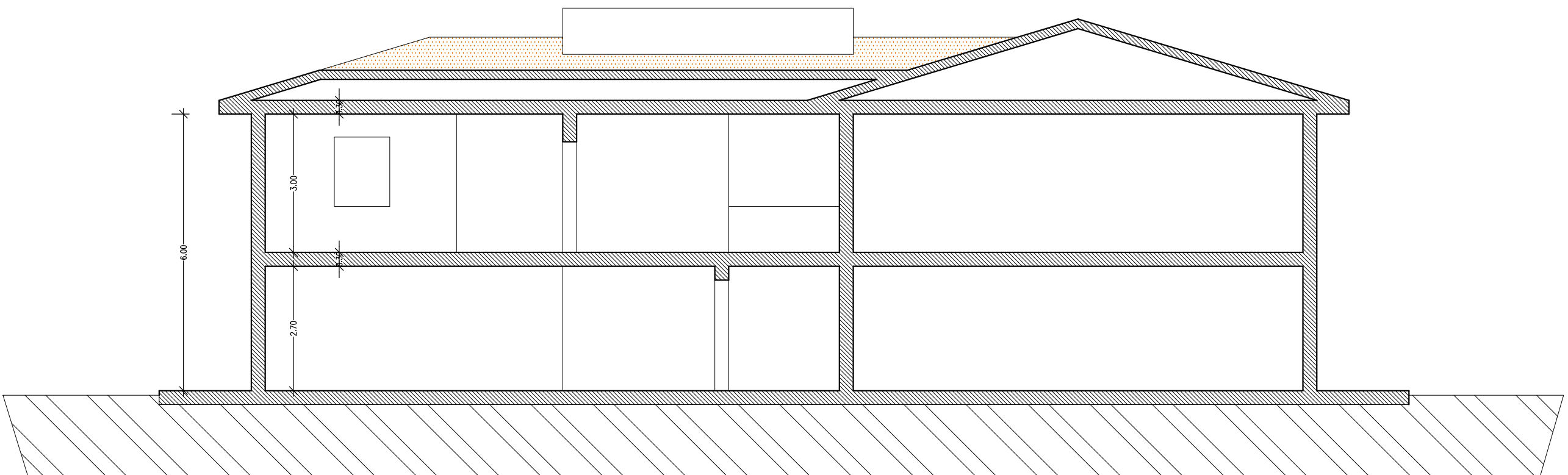

SEZIONE TIPO

COMUNE DI FOLLONICA  
VIA ISOLE EOLIE

VARIANTE PIANO DI LOTTIZZAZIONE CONVENZIONATO VIA ISOLE EOLIE  
TIPOLOGIE LOTTO UNICO SOTTOZONA C4

Elaborato: STATO CONVENZIONATO  
TIPOLOGIE EDILIZIE R.T.A. COMMERCIALE E DI SERVIZIO PRIVATO Sottozona ex "C4"

Data: 12/12/2012

Scala:

Tav.N° 6

File:

STUDIO TECNICO  
ROMBAI Arch. Fabrizio  
Via Salaria, 34 - 00122 ROMA  
e.i. RM 192 54108 0647  
p. IVA n° 0207043053

Committente: Consorzio via Isole Eolie  
Via Fido Fido, 28 - 52100 - AREZZO  
p. IVA n° 01189160535

DISEGNATORE

A norma di legge il presente disegno non potrà essere riprodotto né consegnato a terzi né utilizzato per scopi diversi da quelli di destinazione senza l'autorizzazione scritta di questo studio tecnico che ne definisce la proprietà.